BRETAGNE

Holiday Homes & Lodges

www.guingamp-paimpol.com

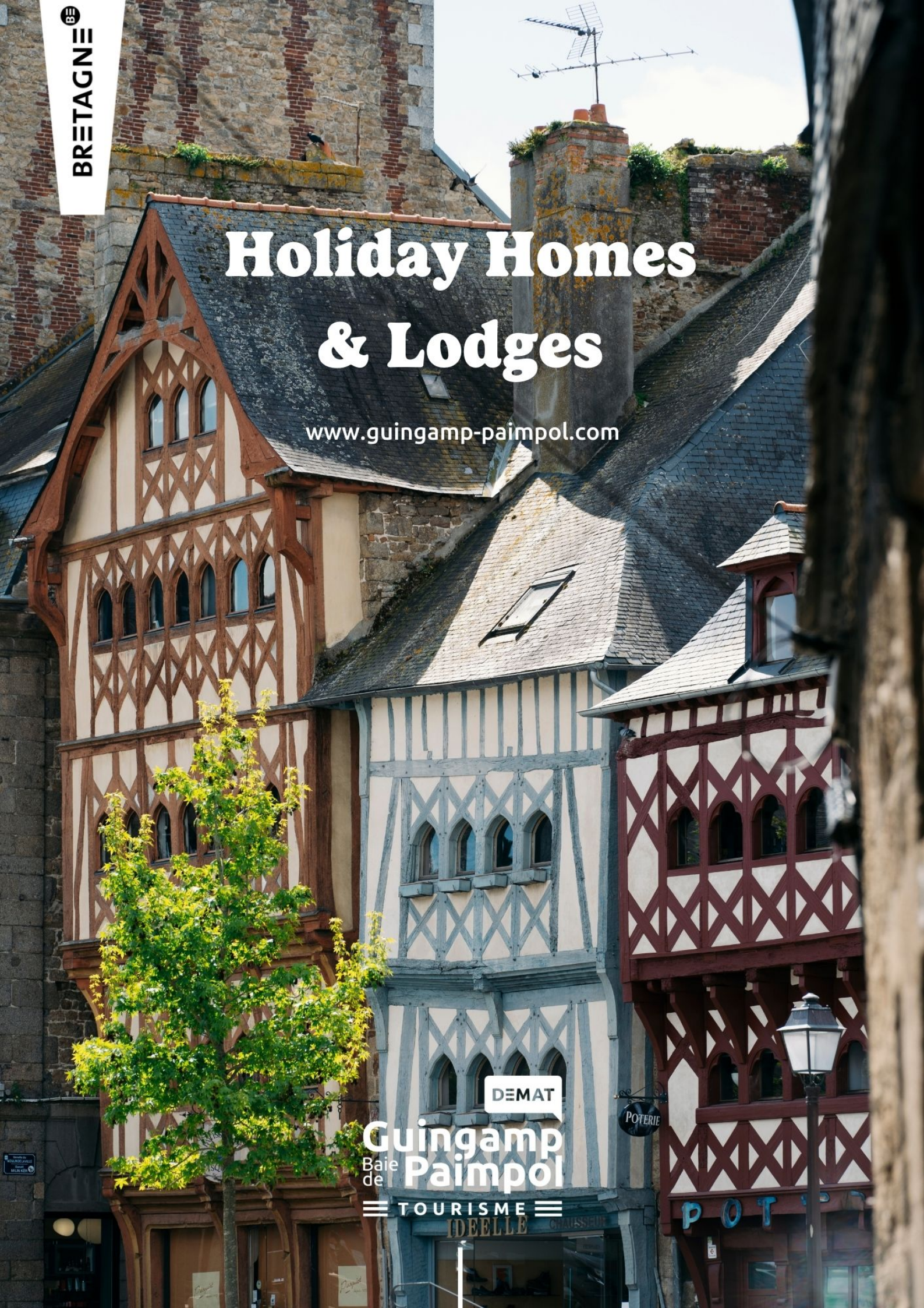

DEMAT

Guingamp Baie de Paimpol

TOURISME

OUI POUR UN ACCUEIL

entre rencontre et partage

Dites OUI à toutes vos envies

Nos 1400 propriétaires partageront avec vous leurs bonnes adresses et leurs coins secrets pour une découverte inoubliable des Côtes d'Armor.

Retrouvez-nous sur **www.gitesdarmor.com** ou au **02 57 18 00 00**

GÎTES DE FRANCE

BRETAGNE

8 9 10

AOÛT

A VIZ EOST

FESTIVAL DU CHANT DE MARIN 2025 PL Paimpol Pempoull 8-9-10 AOÛT

FESTIVAL DU CHANT DE MARIN

GOUEL KAN AR VARTOLODED

PAIMPOL PEMPOULL

2025

WWW.PAIMPOL-FESTIVAL.BZH

CAMPING MUNICIPAL

DE BULAT-PESTIVIEN

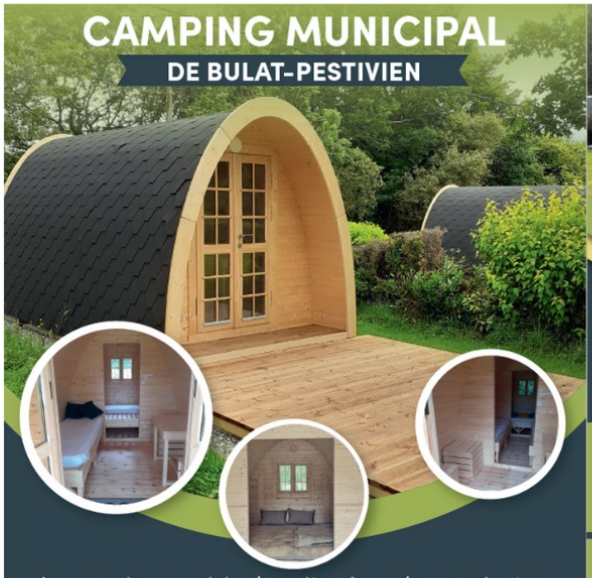

Le camping municipal se situe à quelques minutes à pied du bourg de Bulat-Pestivien.

LES TARIFS DE LOCATION sont les suivants :

PODS 2 et 3 places :
50€ la première nuit
25€ les nuits suivantes

PODS 4 places :
60€ la première nuit
30€ les nuits suivantes

Six hébergements insolites y ont été installés.

Baptisés PODS, ces cabanes en bois sont des hébergements insolites naturels de type scandinaves.

Ils peuvent accueillir de deux à quatre personnes, et l'un d'entre eux est conçu pour héberger des personnes à mobilité réduite.

Pour la location des PODS nous proposons un outil de réservation en ligne « **Eloha** » accessible depuis notre site internet : **http://www.bulat-pestivien.fr/camping.php**

Vous pouvez également contacter directement la mairie de Bulat-Pestivien au **02 96 45 72 00** ou par mail **mairie.bulatpestivien@wanadoo.fr**

L'atelier des Sens
Notre parcours de soins :
Massages
Soins du visage
Escales sensorielles
Soins de beauté
Institut de beauté et de bien être
Za du port , rue du chemin vert
à Pontrieux
02.96.95.13.95.
atelierdessens-pontrieux.fr
L'ATELIER DES SENS

LOCATION DE BATEAUX ÉLECTRIQUES
SANS PERMIS
Les p'tits Bateaux du TRiEUX
35€
L'HEURE DE NAVIGATION
SNACK sur place
INFOS & RÉSERVATION
06 32 91 86 57
PORT DE PONTRIEUX - EMBARQUEMENT RUE DE LA RIVE - PLOËZAL

LA CONCIERGERIE COVEX PREND SOIN DE VOS BIENS !
GESTION LOCATIVE & LOGEMENTS
PLUS D'INFOS !
Tél. 06 12 40 12 87
22500 Paimpol
www.conciergeriecovex.fr

Presbytère de Plounez

CléVacances
Côtes d'Armor
LOUEZ EN TOUTE LIBERTÉ
En direct
En ligne
Synchronisation
avec d'autres plateformes
REJOIGNEZ LE RÉSEAU CLÉVACANCES
02 96 22 93 55
22@clevacances.com
www.clevacances.com
Label Qualité
HÉBERGEMENTS 100% CONTRÔLÉS
CléVacances

Gite de Saint-Nicdome
Dans une ancienne école rénovée au coeur d'un village typique breton , venez découvrir notre gite
un gite de 3 chambres pouvant être loués individuelle-ment , à la nuitée ou plus
tarif : 20€ / nuitée/personne
contact : 02.96.45.74.00
mail : gitedesaintnicodeme@gmail.com

HOW TO CHOOSE YOUR ACCOMMODATION?

For ease of reference, the accommodation presented in this guide are listed by stars* or by certification (Clévacances, Gîtes de France, Bienvenue à la Ferme, Hébergement pêche...).
The information contained in this brochure may be updated every day, via an automatised system information (Sitarmor).

COMFORT

LEVEL OF COMFORT	CléVacances LOCATIONS & CHAMBRES D'HÔTES	GÎTES DE FRANCE	NATIONAL HOLIDAY RENTAL RATING
Simple standard			★
Nice standard			★★
High standard			★★★
Excellent standard			★★★★ / ★★★★★

KEY

Car park	Private car park	Bus parking	Motorhome services	COVID-safe	
ancv	Animals accepted	Baby/children equipment	Week-end rental	Dinner served	Restaurant
WiFi	Seminars	Groups	Mobile homes / bungalows	Sea view	Harbour view
Garden	Terrace	Swimming pool	Tennis	Golf course	Jacuzzi
Sauna	Fireplace	Lift	Dishwasher	Microwave oven	Television

The Tourist Office is happy to provide a full list of furnished holiday accommodation on demand. It is also downloadable on its website in the Accommodation sections.

THE TOURIST TAX

The tourist tax is designed to support tourism, and is 100% allocated to actions in the tourist sector to benefit our visitors.
The tourist tax was approved by the Conseil d'agglomération on 29/09/2020, and it is payable by visitors over the age of 18 per night's stay in hotels, furnished holiday rentals, bed and breakfast, campsites, motor-home overnight facilities, group accommodation or marinas.

An 10% extra tourist tax is also requested by the Department of Côtes d'Armor.

HOLIDAY RENTS

UNSEEDED	1 STAR	2 STARS	3 STARS	4 STARS
5% per night VAT-free (Max 4.60€)	0.80€	1.00€	1.60€	2.50€

HOTELS

UNSEEDED	1 STAR	2 STARS	3 STARS	4 STARS
5% per night VAT-free (Max 4.60€)	0.80€	1.00€	1.60€	2.50€

CAMPSITES

1 & 2 STARS	3 & 4 STARS
0.20€	0.60€

BED & BREAKFAST

0.80€

MARINAS

0.20€

MOTORHOME SERVICE AREAS

0.60€

GROUP ACCOMMODATION

0.80€

LABELS

QUALITÉ TOURISME

ÉCO LABEL

GÎTES DE FRANCE

GUIDE DU ROUTARD

CLÉVACANCES

GÉO GUIDE

LOGIS DE FRANCE

ACCUEIL VÉLO

BIENVENUE À LA FERME

ÉTAPE RANDO BRETAGNE

HÉBERGEMENT PÊCHE

RANDO ACCUEIL

ÉCO GÎTE

RENTALS

Contact : 10 rue du Vally
22200 **Guingamp**
06 22 78 70 91
www.lavoisier-guingamp.fr
paul.queinnec@cegetel.net
06 22 78 70 91

2 pers. à Guingamp

Appartements du Vally - La Dérobée ★

Du 01/01/2025 au 31/12/2025.

1 bedrooms

SHORT STAY POSSIBLE

Welcome to the du Vally apartments, a building in the traditional style of our Petite Cité de Caractère. Your studio is ideally located just 100 metres from a pedestrian street, and 800 metres from the stations. Direct access to all amenities. Please book directly on our website.

Fares

Night (holiday rentals) : 71€ à 88€
Week (appartment) : 497€ à 616€

Contact : 27 Boulevard de la Marne
22200 **Guingamp**
lasuite27@gmail.com
06 70 41 94 36

2 pers. à Guingamp

La Suite 27 Bis ★★★

Du 01/01/2025 au 31/12/2025.

1 bedrooms

SHORT STAY POSSIBLE

Superb, elegantly presented duplex near the station and historic town centre. Outdoor eating area on a private patio in the lovely stone-walled landscaped garden. Parking in front of the house. An ideal spot for exploring the region, from the Pink Granite Coast to the Bay of Saint Brieuc.

Fares

Low season : 430€ à 500€
High season : 590€ à 650€
Week-end (appartment) : 188€ à 200€
1 night (BAB) : 85€ à 95€

Contact : 9 Hent Maryvonnec
22500 **Paimpol**
06 45 39 03 05
kerloury22@orange.fr
http://www.lafermedekerloury.fr/

14 pers. à Paimpol

La Ferme de Kerloury - La Maison ★★

Du 01/01/2025 au 31/12/2025.

6 bedrooms

SHORT STAY POSSIBLE

Tastefully decorated gite in a peaceful green setting. Beach (with slipway) and GR®34 coastal path 900 metres, Paimpol town centre 2.2 km. Ground floor: living room and kitchen. 1st floor: one bedroom (1 double, 2 single beds) and shower room. Parking on property for boat, trailer or motorcycle.

Fares

Low season : 360€
Middle season : 380€
High season : 420€
Tarif animal : 5€
Week-end (appartment) : 720€

Contact : 3 avenue Chateaubriand
22500 **Paimpol**
06 58 76 07 56
conciergerie.paimpol@gmail.com

10 pers. à Paimpol

Ti Laouen ★★★★

Du 01/01/2025 au 31/12/2025.

5 bedrooms

SHORT STAY POSSIBLE

This 150m2 family house has been completely renovated, and is ideally located less than 200 metres from the port, shops and railway station. Ground floor: 40m2 living room, equipped kitchen. Terrace with outdoor eating area and enclosed garden. 1st floor: TV room, 3 bedrooms with king-size bed, shower room. 2nd floor: 2 bedrooms, two shower rooms, 3 WCs

Fares

Low season : 290€ à 350€
High season : 420€ à 480€
Middle season : 360€ à 420€

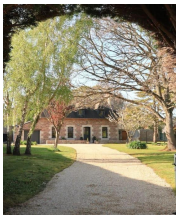

Contact : 13 Rue de Kerlégan
22500 **Paimpol**
conciergeriecovex@gmail.com

9 pers. à Paimpol

Ti Ar Familhou ★★★

Du 01/01/2025 au 30/09/2025.

4 bedrooms

SHORT STAY POSSIBLE

We're happy to welcome you to Ti Ar Familhou. Our family house at the water's edge in Paimpol has been completely renovated and offers a peaceful, relaxing time for family and friends. We hope you'll feel as at home as we do during your stay.

Fares

Low season : 170€
Middle season : 200€
High season : 250€

Contact : 1 impasse de la Tossen
22500 **Paimpol**
i.lemarie@orange.fr
06 47 86 07 82

8 pers. à Paimpol

Gîte de la Tossen - Loïc et Isabelle Lemarié ★★★

Du 01/01/2025 au 31/12/2025.

4 bedrooms

Pleasant self-contained gite, private enclosed 850 m² garden. 100 metres from Tossen beach, 500 metres from the port and town centre of Paimpol. View of the Bay of Paimpol from the first floor. Ground floor: kitchen area, living-dining room with fireplace, 1 bedroom (double bed), bathroom with adjoining shower, WC, conservatory. 1st floor: 3 bedrooms, bathroom with bath and WC.

Fares

Week (appartment) : 950€
Fortnight (appartment) : 933€

8 pers. à Paimpol

La Cidrerie

Du 01/01/2025 au 31/12/2025.

4 bedrooms

SHORT STAY POSSIBLE

L'ancienne Cidrerie de Paimpol, une maison au charme atypique et rénovée avec tout le confort contemporain. Située près du centre, du port et de la plage de la Tossen, ce lieu unique offre les facilités de la vie quotidienne. Entre amis ou en famille, chacun y trouvera son espace d'intimité pour mieux se retrouver dans le salon ou dans la salle de jeux en rez de jardin. Les familles avec jeunes enfants seront rassurées : la

Contact : 59 Rue des Huit Patriotes
22500 **Paimpol**
06 32 60 48 12
amandine.amar@hotmail.fr

Fares

Night (holiday rentals) : 500€

7 pers. à Paimpol

Gîte de Poulafret ★★★

Du 01/01/2025 au 31/12/2025.

3 bedrooms

Welcome to our eco-house, constructed using natural materials, facing the sea, between the port of Paimpol and Beauport Abbey in a quiet, restful location, on the GR®34 coastal path and 1 km from the port of Paimpol and shops. Three guest rooms. Table d'hôte using products from the local terroir (upon request).

Contact : 15 rue de Kerlégan
22500 **Paimpol**
02 96 55 11 83
06 88 90 62 71
gabygeffroy@yahoo.fr
poulafret.com

Fares

Low season : 750€
High season : 1500€

6 pers. à Paimpol

Vue Panoramique - Le Bleiz Yvon

★★★

Du 01/01/2025 au 31/12/2025.

3 bedrooms

3 bedrooms (2 double beds and 2 single beds), 2 separate shower rooms and WCs. Large lounge with fireplace. Panoramic view of the Bay of Paimpol, patio with pergola. 600 metres from the beach and shops, 1.5 km from the town centre. GR®34 coastal path and Beauport Abbey nearby.

Contact : 30 chemin de la Lande Colas
22500 **Paimpol**
06 83 00 97 50
yvon.lebleiz@orange.fr

Fares

High season : 812€
Middle season : 490€
Low season : 490€

6 pers. à Paimpol

Bothorel Michel ★★

Du 28/04/2025 au 14/09/2025.

4 bedrooms

Neo-Breton house located less than 1 km from the sea and the port of Paimpol, 700 metres from the town centre, 5 km from the Island of Bréhat. Ground floor: Fully-equipped kitchen, lounge-dining room, bathroom, WC, one bedroom. 1st floor. 3 bedrooms, shower room, WC. Basement garage. Large wooded enclosed garden.

Contact : 3 chemin de Stang Nevez
22500 **Paimpol**
06 24 28 35 41
bothen@hotmail.fr

Fares

High season : 1000€
Middle season : 700€

6 pers. à Paimpol

Gîte Sainte Barbe ★★★

Du 01/01/2025 au 31/12/2025.

3 bedrooms

Lovely traditional house above the town of Paimpol, completely renovated in 2013 and beautifully fitted out. The well-appointed gite can accommodate 6 guests. Wi-fi available.

Contact : 3 rue de Pulbuec
22500 **Paimpol**
06 87 97 82 87
lesaulnier.frederique@gmail.com

Fares

Low season : 400€
Middle season : 660€
High season : 980€
Ménage fin de séjour : 60€

6 pers. à Paimpol

Kozh Ker Bras ★★

Du 01/01/2025 au 31/12/2025.

3 bedrooms

900 metres from Beauport Abbey, a lovely detached stone-built house. Enclosed grounds of 2800m², south-facing patio, ping-pong table. On the ground floor, large living room, bathroom, WC, utility room. On the first floor 2 bedrooms, 1 with double bed, 1 with 2 single beds. WC. Extra sleeping space available for 4 people in the annex to the house.

Contact : 4 rue Grégoire le Cor
22500 **Paimpol**
06 24 58 08 48
yn.simon@wanadoo.fr

Fares

Low season : 399€
Middle season : 531€
High season : 638€
Week-end (appartment) : 208€

RENTALS

Contact : 13 Rue Anatole Le Braz
22500 **Paimpol**
06 12 35 76 76
saloudeschamps@orange.fr

6 pers. à Paimpol

La Maison Roz ★★★

Du 05/04/2025 au 04/10/2025.
3 bedrooms

Completely renovated house dating from 1925, ideally situated between the port, the beach and Poulafret outdoor activity centre. Within easy walking distance of the market, bars, restaurants and shops around the port. The 100 m2 house is a haven of peace for a relaxing holiday. 1st floor: 3 bedrooms including a family suite with bath. 2 separate WCs and shower room.

Fares

Week (appartment) : 910€ à 959€

Contact : Hent Kervig
22500 **Paimpol**
06 63 72 29 85
mathilde.le-rolland@wanadoo.fr

5 pers. à Paimpol

Gîtes Le Rolland - Manoir de Kervic

Du 01/01/2025 au 31/12/2025.
2 bedrooms

SHORT STAY POSSIBLE

Near the town centre and the port of Paimpol, a completely renovated gite in a beautiful stone-built traditional longère with patio and private area. Provides well-appointed accommodation for 5 guests. Landing stage for Bréhat 5 km, the GR®34 coastal path 2 km.

Fares

High season : 750€ à 920€
Middle season : 550€ à 570€
Low season : 450€ à 470€
School holiday : €

Contact : 2 rue de Goas Plat
22500 **Paimpol**
patriceburgos22@gmail.com
06 46 87 34 08

5 pers. à Paimpol

Gîte Babord ★★★

Du 29/03/2025 au 31/12/2025. Fermé du 10/03 au 29/03
3 bedrooms

Well-equipped 68m² house, close to the town centre and station (700m), in a quiet location. Ground floor: living room, equipped kitchen, lounge, 1 bedroom (king-size bed), shower room, separate WC. First floor: 1 bedroom (double bed), WC with washbasin, 1 bedroom (2 single beds). Fully enclosed garden, not overlooked, with deckchair. Terrace with garden furniture and barbecue.

Fares

Week off season : 460€ à 510€
Weekly rate July/August : 580€ à 780€
Week in May, June and September : 460€ à 510€

Contact : 7 bis rue du Quai
22500 **Paimpol**
02 96 22 05 49
06 85 75 97 98
la-maison-de-marilou.com
marilou.puglisi@gmail.com

4 pers. à Paimpol

La maison de Marilou - L'île à Bois
★★

Du 01/01/2025 au 31/12/2025.
2 bedrooms

L'île à Bois: duplex on the first floor of a former hotel with private garden, right next to shops and the port. Equipped kitchen, living-dining room. 1st floor: 2 bedrooms (2 double beds), 2 separate bathrooms (one en-suite). Fireplace, bicycle storage area. Shared washing machine.

Fares

Low season : 724€
High season : 802€

Contact : 30 chemin de la Lande Colas
22500 **Paimpol**
06 83 00 97 50
yvon.lebleiz@orange.fr

4 pers. à Paimpol

Gîte de la Baie de Paimpol - Le Bleiz Yvon ★★★

Du 01/01/2025 au 31/12/2025.
2 bedrooms

SHORT STAY POSSIBLE

Furnished accommodation for 4 guests, 2 bedrooms (1 double bed, 2 single beds), 2 bathrooms and 2 separate WCs. Patio with pergola. Panoramic view of the Bay of Paimpol. 600 metres from shops and the beach, the GR®34 coastal path and Beauport Abbey. Radiator heating and pellet stove.

Fares

High season : 700€
Middle season : 420€
Low season : 420€

Contact : 9 chemin du Marlec'h
22500 **Paimpol**
06 45 63 65 39
02 35 91 55 27

4 pers. à Paimpol

Le Trocquer Josette ★★

Du 01/04/2025 au 30/09/2025.
2 bedrooms

Breton house near the sea and the bay of Paimpol, offering comfortable accommodation for 4 guests. Ground floor: living-dining room, fitted kitchen, WC. First floor: 2 bedrooms (double beds), television, shower room, WC. Small, sunny enclosed courtyard.

Fares

Middle season : 400€
High season : 600€

4 pers. à Paimpol

Ma Bretonne ★★★

Du 01/01/2025 au 31/12/2025.

3 bedrooms

SHORT STAY POSSIBLE

Ideally situated for visiting Paimpol and the surrounding area, a 5-minute walk from the station, port and shops. On the first floor of a detached house in a quiet wooded location. Private entrance via a small landscaped enclosed garden. Private parking. Living room with dining area, separate fully-equipped kitchen, 3 bedrooms (1 double bed, 2 single beds).

Contact : 34 bis rue de Goas Plat
22500 **Paimpol**
06 88 74 48 27
francine.lorthois@orange.fr

Fares

High season : 595€ à 630€
Middle season : 450€ à 480€
Low season : 420€ à 450€
School holiday : 420€ à 450€
Week-end (appartment) : 250€ à 310€

4 pers. à Paimpol

Papily Kerdreiz ★★★

Du 22/03/2025 au 31/12/2025. fermé du 08/11/2025 au 14/12/2025

2 bedrooms

Charming Breton house, 55m², near the sea and town centre, well appointed, 2 bedrooms (one on mezzanine), enclosed garden 450m. Wi-fi available inside the property.

Contact : 17 bis rue de Minguen
22500 **Paimpol**
06 62 99 58 68
meron.jacqueline@orange.fr
https://www.clevacances.com/fr/locat
7800/charmante_maison_bretonne_tc

Fares

Low season : 385€ à 455€
Middle season : 455€ à 525€
High season : 630€ à 665€

4 pers. à Paimpol

Gîte Résidence du Pont Neuf - M et Mme Marrelec ★★★

Du 01/01/2025 au 31/12/2025.

2 bedrooms

Take a break and enjoy a relaxing holiday in this spacious, light-filled 97 m² apartment which accommodates 4 guests. Situated on the first floor of a small apartment building near the town centre, shops, services and railway station. Beach (lifeguarded during the summer) accessible on foot.

Contact : rue Raymond Pellier - Bat. B
22500 **Paimpol**
02 96 92 37 74
guy.marrelec@orange.fr
06 72 40 00 59

Fares

Low season : 430€
Middle season : 460€ à 490€
High season : 550€ à 630€
School holiday : 460€ à 550€

4 pers. à Paimpol

La Ferme de Kerloury - Gîte Tulipe ★★

Du 01/01/2025 au 31/12/2025.

2 bedrooms

SHORT STAY POSSIBLE

You'll enjoy a tranquil stay in our charming countryside gîte Tulipe. 900 metres from the beach (with slipway) and 2.2 km from Paimpol. Ground floor: living room and kitchen. First floor: 1 bedroom (1 double bed, 2 single beds), shower room. Parking on the property for a boat, trailer, motorcycle.

Contact : 13 Hent Maryvonnec
22500 **Paimpol**
06 45 39 03 05
kerloury22@orange.fr
http://www.lafermedekerloury.fr/

Fares

Night (holiday rentals) : 90€

4 pers. à Paimpol

Enez Roch ★★★

Du 31/05/2025 au 27/09/2025.

2 bedrooms

Holiday home located only 600 metres from Paimpol town centre. The owners have taken great care to create an elegant, harmonious décor, so that you can enjoy your stay to the full.

Contact : 25 Chemin de Kerpuns
22500 **Paimpol**

Fares

Week (appartment) : 480€

4 pers. à Paimpol

Gîte Presbytère de Plounez ★★★

Du 01/06/2025 au 31/08/2025.

2 bedrooms

Renovated 60m2 longère in the courtyard of a former presbytery. The quiet of the countryside only 3 minutes from town. Ground floor: Lounge diner with equipped kitchen, shower room, separate WC. First floor: Two bedrooms, one with large double bed, one with two twin beds, WC, two large cupboards.

Contact : 10 Place du Bourg
22500 **Paimpol**
06 13 24 26 73
paimpoljoiedevivre@gmail.com
www.chambre-hote-paimpol.fr

Fares

Week (appartment) : 600€ à 700€
Ménage fin de séjour : 50€

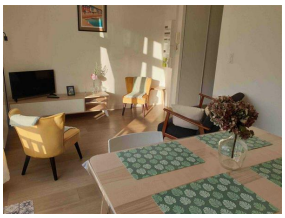

4 pers. à Paimpol

Le coco(n) paimpolais ★★

Du 01/01/2025 au 31/12/2025.

2 bedrooms

SHORT STAY POSSIBLE

A quiet, centrally located ground-floor apartment with free parking 30 metres away. Convenient for shops, restaurants, the port and the station. For 4 guests. Accommodation suitable for a family with baby.

Contact : 64 Avenue du Général de Gaulle
22500 **Paimpol**
conciergeriecovex@gmail.com

Fares
Low season : 65€
Middle season : 70€
High season : 80€

3 pers. à Paimpol

Gîtes de Kervenou - Maison Charline

★★★

Du 01/01/2025 au 31/12/2025. Location au mois possible le reste de l'année

2 bedrooms

Small character property which has been completely renovated. Shared 120 m² courtyard for vehicle parking, and large orchard. Quiet neighbourhood. On the ground floor: Living-dining room with kitchen area, shower room and WC. On the first floor: 2 bedrooms with double beds. Bedsheets, towels, household linen provided. Cable internet access.

Contact : 45 hent Kervenou
22500 **Paimpol**
02 96 20 53 13
06 32 99 52 99
rouxkerity@hotmail.fr
https://www.clevacances.com/fr/locat
7800/maison_bretonne_mitoyenne_cl

Fares
High season : 575€
Middle season : 500€
Low season : 480€

3 pers. à Paimpol

La Maison de Marilou - L'île Saint Riom ★★

Du 01/01/2025 au 31/12/2025.

2 bedrooms

L'île St Riom: duplex in the heart of old Paimpol, right next to shops and the port. Equipped kitchen area, living-dining room. 1st floor: 1 bedroom (double bed) and 1 communicating bedroom (single bed). Shared washing machine, microwave, freezer, TV. Bicycle storage area.

Contact : 7 bis rue du Quai
22500 **Paimpol**
02 96 22 05 49
06 85 75 97 98
marilou.puglisi@gmail.com
la-maison-de-marilou.com

Fares
Low season : 534€
High season : 596€

3 pers. à Paimpol

Gîtes de Kervenou - Maison Mayline

★★★

Du 01/01/2025 au 31/12/2025. Location au mois possible le reste de l'année

2 bedrooms

Semi-detached character property which has been completely renovated. Shared courtyard for your car, large orchard. Rural setting. Ground floor: living-dining room, separate kitchen, shower room, WC. First floor: 2 bedrooms with double beds. Bedsheets, towels, household linen provided. 1 km from shops and the sea.

Contact : 45 hent Kervenou
22500 **Paimpol**
02 96 20 53 13
06 32 99 52 99
rouxkerity@hotmail.fr
https://www.clevacances.com/fr/locat
7800/maison_bretonne_mitoyenne_m

Fares
High season : 625€
Middle season : 550€

3 pers. à Paimpol

Gîte de Lanvignec - Le Refuge ★★

Du 01/01/2025 au 31/12/2025.

1 bedrooms

In a cul-de-sac, south-facing house situated at the bottom of the garden. 900 metres from the town centre and port. Large 35m² living room with dining area and fitted kitchen. Shower room and WC. Large bedroom on the first floor, with two beds, one double and one single. Garden furniture.

Contact : 156 Impasse Gardenn Zant Vignoc
22500 **Paimpol**
02 96 20 72 21
06 88 32 73 75
07 82 40 52 29
fdbouchard22@gmail.com
https://www.gitesdarmor.com/locatior

Fares
High season : 535€
Middle season : 395€
Low season : 325€

2 pers. à Paimpol

Morbreizh ★★

Du 01/01/2025 au 31/12/2025.

2 bedrooms

Duplex on the first floor of an apartment building in the heart of the 'Icelandic' town, with small garden in a residential neighbourhood. Ideally located: 150 metres from the port, shops, the GR®34 coastal path, 400 metres from the beach, 5 minutes from the train station and the bus station (local bus service 'Tibus'). Everything easily accessible on foot. 5 km from the Island of Bréhat.

Contact : 15 rue de l'Yser
22500 **Paimpol**
06 87 53 52 81
denise.lallemant@wanadoo.fr
morbreizh.fr

Fares
High season : 600€
Middle season : 560€
Low season : 500€
Week off season : 450€

Contact : 299 route de Kerfot
22500 **Paimpol**
06 85 48 39 69
dlp22500@orange.fr

2 pers. à Paimpol

Le Gîte de Mam Goz ★★

Du 29/03/2025 au 04/10/2025.

1 bedrooms

SHORT STAY POSSIBLE

Gite on one level for 2 guests, near the town centre, the port and the sea. It is situated behind the owner's stone-built property, is not overlooked, and has its own entrance. Wooden patio deck in a quiet, sunny spot. Garden furniture and barbecue. Private parking.

Fares

Middle season : 350€
Week in May, June and September : 380€
Weekly rate July/August : 400€ à 500€

Contact : 7 bis rue du Quai
22500 **Paimpol**
02 96 22 05 49
06 85 75 97 98
marilou.puglisi@gmail.com
la-maison-de-marilou.com

2 pers. à Paimpol

La maison de Marilou - L'île Verte ★★

Du 01/01/2025 au 31/12/2025.

1 bedrooms

L'île Verte: apartment on the first floor of a former hotel, right next to shops and the port. Equipped kitchen area, lounge, 1 bedroom (double bed), shower room - WC. Microwave, freezer, TV, barbecue. Bicycle storage area.

Fares

Low season : 468€
High season : 536€

Contact : 32 rue de L'Eglise
22500 **Paimpol**
02 96 22 41 60
06 79 99 89 33
mariegitane@gmail.com
locationlescoconsdepaimpol.fr

2 pers. à Paimpol

Cocon Ecologique - M et Mme Lefevre ★★★

Du 01/01/2025 au 31/12/2025.

1 bedrooms

You'll be following in the footsteps of author Pierre Loti when renting this town-centre gite with garden. Shops within walking distance, 300 metres from the beach. The enclosed garden is available for use by guests. Storage area for bicycles and pushchairs. Baby equipment and household linen provided. Pets accepted by prior request.

Fares

Week (appartment) : 483€
Night (holiday rentals) : 79€ à 95€

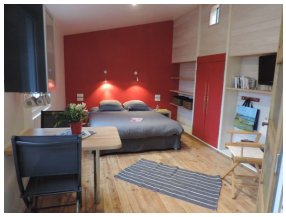

Contact : 32 rue de L'Eglise
22500 **Paimpol**
06 79 99 89 33
06 83 15 52 65
mariegitane@gmail.com
locationlescoconsdepaimpol.fr

2 pers. à Paimpol

Cocon Verdure - M et Mme Lefèvre ★★

Du 01/01/2025 au 31/12/2025.

1 bedrooms

Welcoming, well-appointed studio in the town centre. Shops within walking distance, 300m from the beach. En-suite shower room, kitchenette, bed made up for arrival. Our guiding principles are respect for others, tranquility, trust and friendliness. The enclosed garden is available for use by guests. Storage area for bicycles and pushchairs. Pets accepted by prior request.

Fares

Week (appartment) : 350€
Night (holiday rentals) : 59€ à 75€

Contact : 2 bis rue de Goas Plat
22500 **Paimpol**
02 96 55 30 20
patriceburgos22@gmail.com
06 46 87 34 08

2 pers. à Paimpol

Gîte Tribord ★★★

Du 29/03/2025 au 31/12/2025.

1 bedrooms

House 40 m², quiet location, near the town centre and station (700 m), composed of a living-room with open-plan kitchen area, TV, a lounge with double sofa bed, 1 bedroom with two single beds that can be combined, a shower room with 120 cm shower, separate WC. Private bicycle storage. Enclosed garden with patio, not overlooked.

Fares

Week (appartment) : 300€ à 460€
High season : 410€ à 460€
Low season : 300€ à 370€
Middle season : 340€ à 370€

Contact : 4 bis rue Grégoire le Cor
22500 **Paimpol**
06 24 58 08 48
yn.simon@wanadoo.fr

2 pers. à Paimpol

Kozh Ker Bihan ★

Du 01/01/2025 au 31/12/2025.

1 bedrooms

SHORT STAY POSSIBLE

Fisherman's cottage, located between sea and forest, 900 metres from the sea and Beauport Abbey. On the ground floor, living room with equipped kitchen, shower room and separate WC. On the first floor, one bedroom with double bed .

Fares

Low season : 265€
Middle season : 355€
High season : 442€
Week-end (appartment) : 126€

2 pers. à Paimpol

Gîte Agapanthes ★★★

Du 01/01/2025 au 31/12/2025.

1 bedrooms

SHORT STAY POSSIBLE

If you need a break, to recharge your batteries or to get a breath of fresh air, our ***Gîte Agapanthes has a warm welcome waiting for you. 1.5 kilometres from the town centre and the port, our gîte looks out onto a large garden which is a great place to relax.

Contact : 73 rue de Penvern
22500 **Paimpol**
02 96 22 09 58
06 84 83 29 28
mth.lavergne@orange.fr

Fares
High season : 560€
Middle season : 490€
Low season : 420€
Night (in holiday resort) : 90€ à 110€

2 pers. à Paimpol

La maison de Marilou - L'île Maudez

★★

Du 01/01/2025 au 31/12/2025.

1 bedrooms

L'île Maudez: apartment on the first floor of a former hotel, right next to shops and the port. Kitchen/dining space, living room, bedroom (double bed), shower room, WC. Microwave, freezer, TV, barbecue. Bike storage space.

Contact : 7 bis rue du Quai
22500 **Paimpol**
02 96 22 05 49
06 85 75 97 98
marilou.puglisi@gmail.com
la-maison-de-marilou.com

Fares
Low season : 468€
High season : 536€

2 pers. à Paimpol

Île Beniguet - L'Archipel ★★★

Du 01/01/2025 au 31/12/2025.

1 bedrooms

SHORT STAY POSSIBLE

Île Beniguet offers a relaxing stay in the heart of Paimpol. On the first floor of a small apartment block just metres from the port and town centre. Enjoy the small, shared sunny courtyard. Several car parks nearby (at the station, between the two ports and at the Novice Le Maout car park).

Contact : 1bis Rue Eugène Herland
22500 **Paimpol**
conciergeriecovex@gmail.com

Fares
Week (appartment) : 350€
Low season : 70€
Middle season : 75€
High season : 85€

2 pers. à Paimpol

Île logoden - L'Archipel (2ème étage)

★★★

Du 01/01/2025 au 31/12/2025.

1 bedrooms

SHORT STAY POSSIBLE

Île Logoden offers a relaxing stay in the heart of Paimpol. On the second floor of a small apartment block just metres from the port and town centre. Enjoy the small, shared sunny courtyard. Several car parks nearby (at the train station, between the two ports and at the Novice Le Maout car park).

Contact : 1bis Rue Eugène Herland
22500 **Paimpol**
conciergeriecovex@gmail.com

Fares
Week (appartment) : 350€
Low season : 65€
High season : 75€

8 pers. à Pédernec

Les Trégorines - Gîtes à Pédernec - Fleur de lin ★★★

Du 01/01/2025 au 31/12/2025.

4 bedrooms

SHORT STAY POSSIBLE

A converted former farm renovated in 2006, in a countryside location. Ground floor: kitchen, living room, lounge, 1 bedroom, bathroom with shower, WC. 1st floor, 3 bedrooms, WC, bathroom with shower. Private garden on a 1800 m² plot. Many interesting places to visit nearby: chapels, manor-houses, mills, menhirs... 7km from Armoripark. A total of 3 gites for rental, together or

Contact : Keranguern
22540 **Pédernec**
02 96 45 22 47
06 99 30 60 88
contact@tregorines.com
www.tregorines.com

Fares
Low season : 517€
Middle season : 552€
High season : 844€
School holiday : 552€
Week-end (appartment) : 338€

8 pers. à Pédernec

Les Trégorines - Gîtes à Pédernec - Reinette d'armorique ★★★

Du 01/01/2025 au 31/12/2025.

4 bedrooms

SHORT STAY POSSIBLE

Your holiday accommodation comprises on the ground floor: kitchen, living-dining room, lounge, WC, shower room. 1st floor: 2 bedrooms, WC. Shared 1800 m² outdoor space. Beds made up for arrival. In a complex of 3 gites, the house is a converted former farmhouse which was renovated in 2006. Many interesting places to visit nearby: chapels, manor-houses, mills, menhirs and the famous

Contact : Keranguern
22540 **Pédernec**
02 96 45 22 47
06 99 30 60 88
contact@tregorines.com
www.tregorines.com

Fares
Low season : 517€
Middle season : 562€
High season : 889€
School holiday : 562€
Week-end (appartment) : 349€

Contact : Squibernevez
22540 **Pédernec**
02 96 45 22 47
06 99 30 60 88
contact@tregorines.com
www.tregorines.com

7 pers. à Pédernec

Les Trégorines - Gîtes à Pédernec - Les Hortensias ★★★

Du 01/01/2025 au 31/12/2025.
4 bedrooms

SHORT STAY POSSIBLE

Your holiday accommodation comprises on the ground floor: lounge with fireplace, living-dining room with kitchen area, 1 bedroom (double bed), shower room, WC. 1st floor: 3 bedrooms, small sitting room, shower room, WC. Shared games room and laundry room. Private 17 m² patio and 200 m² garden. Pool table, table football. Internet access. Beds made up for arrival.

Fares
Low season : 450€
Middle season : 484€
High season : 776€
School holiday : 484€
Week-end (appartment) : 315€

Contact : Squibernevez
22540 **Pédernec**
02 96 45 22 47
06 99 30 60 88
contact@tregorines.com
www.tregorines.com

5 pers. à Pédernec

Les Trégorines - Gîtes à Pédernec - Les Fougères ★★★

Du 01/01/2025 au 31/12/2025.
3 bedrooms

SHORT STAY POSSIBLE

Your holiday accommodation comprises on the ground floor: lounge and living-room with kitchen area, WC. 1st floor: 2 bedrooms (1 double bed, 2 single beds), bathroom with shower and WC. Shared games room and laundry room. Private 17 m² patio and 1200 m² garden. Pool table, ping-pong. Geothermal heating throughout the house.

Fares
Low season : 405€
Middle season : 450€
High season : 748€
School holiday : 450€
Week-end (appartment) : 282€

Contact : Keranguern
22540 **Pédernec**
02 96 45 22 47
06 99 30 60 88
contact@tregorines.com
www.tregorines.com

4 pers. à Pédernec

Les Trégorines - Gîtes à Pédernec - Les Camélias ★★★

Du 01/01/2025 au 31/12/2025.
2 bedrooms

SHORT STAY POSSIBLE

Your holiday accommodation comprises on the ground floor: kitchen, lounge and living-dining room, WC, shower room. 1st floor: 2 bedrooms (1 double bed, 2 single beds), WC. Shared 1800 m² outdoor space. In a shared exterior building: telephone, washing machine, table football, iron and ironing board. Charges included. Beds made up for arrival.

Fares
Low season : 349€
Middle season : 405€
High season : 574€
School holiday : 405€
Week-end (appartment) : 248€

Contact : Squibernevez
22540 **Pédernec**
02 96 45 22 47
06 99 30 60 88
contact@tregorines.com
www.tregorines.com

4 pers. à Pédernec

Les Trégorines - Gîtes à Pédernec - Les Ajoncs ★★★

Du 01/01/2025 au 31/12/2025.
2 bedrooms

SHORT STAY POSSIBLE

Your holiday accommodation comprises on the ground floor: lounge and living-room with kitchen area, WC. 1st floor: 2 bedrooms (1 double bed, 2 single beds), bathroom with shower and WC. Shared games room and laundry room. Private 17 m² patio and 1200 m² garden. Pool table, ping-pong. Geothermal heating throughout the house.

Fares
Low season : 577€
Middle season : 700€
High season : 962€
Week-end (appartment) : 330€
Night (holiday rentals) : 200€

Contact : 181 route de Plouha- St-Michel
22290 **Pléhédel**
07 70 70 70 05
02 96 22 62 54
www.cabanesdujardindepierre.com
cabanesdujardindepierre@orange.fr

4 pers. à Pléhédel

Gîte du jardin de Pierre ★★★★

Du 01/01/2025 au 31/12/2025.
2 bedrooms

Set in stunning 1.5 hectare wooded grounds 10 km from Paimpol, this lovely gîte was completely renovated in 2023. 3 km from the cliffs at Plouha, 5 km from Bréhec beach. Pretty terrace overlooking the gardens. Games room: ping-pong, pool table, children's games. Rural tranquility and seaside fun!

Fares
Night (holiday rentals) : 110€ à 130€

Contact : 1 route de Kertanouarn
22620 **Ploubazlanec**
02 96 16 17 11
06 86 71 33 64
balcou.joel@orange.fr

10 pers. à Ploubazlanec

Poésies des Etoiles - M et Mme Balcou ★★★

Du 01/01/2025 au 31/12/2025.
5 bedrooms

SHORT STAY POSSIBLE

Large property, which was completely renovated in 2019. 5 bedrooms each with a king-size bed and private shower room (2 bedrooms on the ground floor and 3 on the first floor). Fully equipped, and an ideal place to spend time together thanks to the living-dining room, the patio and a large enclosed garden.

Fares
Week (appartment) : 1100€ à 1500€
Night (holiday rentals) : 190€ à 240€

Contact : 14 rue du Rance
22620 **Ploubazlanec**
02 96 55 84 75
06 98 79 42 37
le-merdy.jean-michel@wanadoo.fr

9 pers. à Ploubazlanec

Villa Gliz Noz ★★★★

Du 01/01/2025 au 31/12/2025.
4 bedrooms

Self-contained house with sea view, quiet situation on an enclosed area of 1 200 m², large garden with sun loungers and barbecue. Access to the beach 300 metres by the GR®34 coastal path. Large living-dining room with fireplace, adjoining a spacious conservatory facing the sea. Equipped kitchen with steam oven. 4 bedrooms (3 double beds, 1 king-size bed, 1 single bed).

Fares
Low season : 790€ à 1000€
Middle season : 990€ à 1200€
School holiday : 990€ à 1200€
High season : 1300€ à 1510€

Contact : 27 rue de la Cité Fleurie
22620 **Ploubazlanec**
02 96 55 84 24
06 03 65 66 16
christine.prigent22@gmail.com

8 pers. à Ploubazlanec

L'air de la mer (8p.) ★★★

Du 01/04/2025 au 15/11/2025.
4 bedrooms
SHORT STAY POSSIBLE

Pleasant and charming very well-appointed character property, adjoining the owners' house. 4 bedrooms. With courtyard and enclosed garden. 2 km from shops, 800 metres by car and 300 metres on foot from the sea and the GR®34 coastal path.

Fares
High season : 1250€ à 1400€
Low season : 890€
Middle season : 1080€

Contact : 21 route de Kersaouden
22620 **Ploubazlanec**
02 96 16 17 11
06 86 71 33 64
balcou.joel@orange.fr

8 pers. à Ploubazlanec

Gîte Les Aquarelles 1 - Bleu ★★★★

Du 01/01/2025 au 31/12/2025.
6 bedrooms
SHORT STAY POSSIBLE

Well-appointed house with courtyard, enclosed garden, just a stone's throw from the port of Loguivy. Magnificent views over the Island of Bréhat. Near the GR®34 coastal path. 800 metres from shops, 500 metres from the beach. Raised ground floor: equipped kitchen, living room, lounge, 2 bedrooms, bathroom, WC. 1st floor: 3 bedrooms, bathroom, WC. Indoor heated swimming

Fares
Week (appartment) : 1260€ à 1400€
Night (holiday rentals) : 190€ à 240€

Contact : 21 bis route de Kersaouden
22620 **Ploubazlanec**
02 96 16 17 11
06 86 71 33 64
balcou.joel@orange.fr

8 pers. à Ploubazlanec

Gîte Les Aquarelles 2 - Verte ★★★★

Du 01/01/2025 au 31/12/2025.
4 bedrooms
SHORT STAY POSSIBLE

Apartment on the ground floor of a contemporary house, with private garden, facing the Island of Bréhat, 800 metres from shops, 500 metres from the beach. Ground floor: equipped kitchen - living room - lounge, 4 bedrooms, 2 shower rooms and WC. Large conservatory with billiards room and patio facing the sea. Indoor heated swimming pool open throughout the year

Fares
Week (appartment) : 1260€ à 1400€
Night (holiday rentals) : 190€ à 240€

Contact : rue Lan ar Vein
22620 **Ploubazlanec**
06 63 72 29 85
mathilde.le-rolland@wanadoo.fr

8 pers. à Ploubazlanec

Gîtes Le Rolland - La Loguivienne

Du 01/01/2025 au 31/12/2025.
4 bedrooms

Detached, recently-built modern property situated 700 metres from the small typically Breton port of Loguivy-de-la-Mer. 6 km from the landing stage for the Island of Bréhat, 700 metres from beaches and the GR®34 coastal path.

Fares
High season : 1150€ à 1400€
Middle season : 650€ à 800€
School holiday : 650€ à 800€
Low season : 550€

Contact : 21 route de Kersaouden
22620 **Ploubazlanec**
02 96 16 17 11
06 86 71 33 64
balcou.joel@orange.fr

8 pers. à Ploubazlanec

Gîte les Aquarelles 3 - Jaune ★★★★

Du 01/01/2025 au 31/12/2025.
5 bedrooms
SHORT STAY POSSIBLE

Newly-built, on one level, very well appointed, 5 bedrooms, 3 with sea view, each with shower room and WC. Terrace facing the sea - an invitation to complete relaxation. Near the GR®34 coastal path and the sea, 5 km from Paimpol and Bréhat. Indoor heated swimming pool open throughout the year

Fares
Week (appartment) : 1260€ à 1400€
Night (holiday rentals) : 190€ à 240€

8 pers. à Ploubazlanec

Ar Guiler ★★★★

Du 01/01/2025 au 31/12/2025.

4 bedrooms

SHORT STAY POSSIBLE

4-bedroomed house (3 with double beds, 1 with two single beds). Near Paimpol with its shops, the port of Loguivy de la Mer and the ferry dock for the Island of Bréhat.

Contact : 7 Traverse du Petit Guiler
22620 **Ploubazlanec**
06 26 71 34 54
hacia22@orange.fr

Fares
Low season : 805€
Middle season : 910€
High season : 1120€

8 pers. à Ploubazlanec

Gîte Orion ★★★

Du 01/01/2025 au 31/12/2025.

4 bedrooms

2 adjoining houses which have been completely renovated, with a sea view from all rooms. Large living room with wood-burning stove and kitchen opening onto a pretty terrace. 4 charming small attic bedrooms, 2 bathrooms, 2 WCs (one separate). Enclosed garden, large garage plus parking space 30 metres away. Near the beaches and port of Loguivy. Located on the GR®34 coastal path.

Contact : 1 Rue Geneviève
Kerfriden - Loguivy de la Mer
22620 **Ploubazlanec**
06 77 55 21 94
06 80 26 74 24
lydiegeorcelin@orange.fr

Fares
Low season : 620€ à 770€
Middle season : 770€ à 970€
High season : 970€ à 1260€

6 pers. à Ploubazlanec

Gîte Paule Lapicque ★★★

Du 01/01/2025 au 31/12/2025.

3 bedrooms

A peaceful location and outstanding sea views for this gite which has been restored according to ecological principles, in a protected natural site on the Bay of Launay. The house is well-appointed, and the 3 bedrooms and living-room look out over the beautiful scenery of Launay cove. 200 metres from Launay beach and from the GR®34 coastal path, perfect for walkers.

Contact : 3 Traou Roué
22620 **Ploubazlanec**
06 70 00 23 13
gite.lapicque@bretagne-vivante.org
www.gite-paule-lapicque.fr

Fares
Low season : 490€
Middle season : 650€
High season : 870€
School holiday : 650€

6 pers. à Ploubazlanec

Gîte Roc'h Hir ★★★

Du 01/01/2025 au 31/12/2025.

3 bedrooms

SHORT STAY POSSIBLE

Lovely character property with a panoramic view of the Bréhat archipelago and the fishing port of Loguivy-de-la-Mer. To the front, a south-facing enclosed courtyard and to the rear an enclosed garden with patio. Situated 300 metres from the fine sandy beach of Roc'h Hir, the GR®34 coastal path and the water sports centre at Loguivy-de-la-Mer. 5 km from Paimpol and the landing stage for the Island of Bréhat.

Contact : 1 rue de Roc'h Hir
22620 **Ploubazlanec**
06 75 38 79 11
boutin-alain@orange.fr
https://www.gitesdarmor.com/location-vacances/gite-ploubazlanec-22G140911.html?&insee=22210&nbp_min=2

Fares
High season : 960€ à 1000€
Middle season : 700€
Low season : 590€
School holiday : 640€ à 700€

6 pers. à Ploubazlanec

Cap Islande ★★★

Du 04/01/2025 au 13/12/2025.

3 bedrooms

South-facing house with enclosed landscaped garden, conservatory with sea view, situated on a no-through road, not overlooked, parking. Very quiet, with a wonderful panoramic view of the sea and the Bay of Paimpol. 3 bedrooms, including one on the ground floor. Large living-dining room with open kitchen area. Bathroom, WC. 1st floor: mezzanine sitting room and 2 bedrooms.

Contact : Perros Hamon
22620 **Ploubazlanec**
06 58 39 45 79
capislande@gmail.com

Fares
Week (appartment) : 590€ à 1390€

6 pers. à Ploubazlanec

Gîte de l'Arcouest 1 ★★★

Du 01/01/2025 au 31/12/2025.

2 bedrooms

Furnished accommodation for 4 - 6 guests. Located above the embarkation point for the Island of Bréhat. Sea and beaches 200 metres. Near the GR®34 coastal path.

Contact : 3 Hent An Ty Forn
22620 **Ploubazlanec**
06 07 73 88 96

Fares
Low season : 600€
Middle season : 800€
High season : 1200€

6 pers. à Ploubazlanec

La terrasse du Porjou ★★★★

Du 01/01/2025 au 31/12/2025.

3 bedrooms

3-star accommodation for a relaxing stay for up to 7 guests in a new, contemporary house in Loguivy-de-la-Mer, 50 metres from Roc'h Hir beach and 200 metres from the port. Three bedrooms, living-dining room with open kitchen, lovely south-west facing patio with sea views. Private parking for two cars.

Contact : 19 Rue du Porjou
22620 **Ploubazlanec**
conciergeriecovex@gmail.com

Fares
Low season : 149€
Middle season : 159€
High season : 169€

6 pers. à Ploubazlanec

Ty Loum ★★★★

Du 01/01/2025 au 31/12/2025.

3 bedrooms

SHORT STAY POSSIBLE

A relaxing stay for friends and family in a contemporary house facing the sea. Next to the the GR®34 coastal path and Launay beach. For up to 6 guests, with an equipped kitchen, living room with large settee, and three bedrooms. Beautifully planted enclosed garden with two equipped patios.

Contact : 3 Impasse de Ouipoure
22620 **Ploubazlanec**
conciergeriecovex@gmail.com

Fares
Low season : 110€
Middle season : 120€ à 140€
High season : 200€

5 pers. à Ploubazlanec

Ty Nod - M et Mme Bodiou Benoît

Du 01/01/2025 au 31/12/2025.

3 bedrooms

Ty Nod, detached property, quiet location, sea view, for 5 guests, enclosed garden 200 m². Ground floor: living room-lounge, kitchen, 1 bedroom, double bed, bathroom with whirlpool bath, WC. 1st floor: 2 bedrooms, 3 single beds. Garage. GR®34 coastal path runs past the house, 4 km from Paimpol, 800 metres from a small fishing port, 3 km from the landing stage for Bréhat.

Contact : 7 rue des Pêcheurs d'Islande
22620 **Ploubazlanec**
benoit.bodiou@orange.fr
02 96 92 15 85
07 89 95 19 51

Fares
Week off season : 290€
Week in May, June and September : 340€
School holiday : 360€
Weekly rate July/August : 570€ à 640€

4 pers. à Ploubazlanec

Les Jardins de Kerarzic ★★★

Du 01/01/2025 au 31/12/2025.

2 bedrooms

Detached house (80 m2), on one level, south-west facing. Light-filled living room opening onto a 30 m2 patio, lovely equipped kitchen, 2 bedrooms, 2 shower rooms, separate WCs. Linen supplied. Beds made up for arrival. Very peaceful location, a 10-minute walk from the port of Paimpol. 800 m2 garden. Charges included. Short breaks available.

Contact : 8 A chemin de Traou Kerarzic
22620 **Ploubazlanec**
06 89 12 84 99
jardinsdekerarzic@gmail.com
www.locations-kerarzic.fr

Fares
Low season : 490€
School holiday : 640€ à 680€
Middle season : 620€
High season : 900€ à 1200€

4 pers. à Ploubazlanec

Longère de Kerninon, Gîte Bréhat

★★★

Du 01/01/2025 au 31/12/2025.

2 bedrooms

House (60 m²) adjoining other holiday cottages. Ground floor: living-dining room, equipped kitchen area, separate shower room, WC. 1st floor: 2 self-contained rooms. Private patio, shared courtyard, shared landscaped garden/grounds, garden shed, swing set, ping-pong, boules pitch, children's play area. 100 metres from shops, 1.5 km from the beach and the GR®34.

Contact : 18 rue de la Résistance
22620 **Ploubazlanec**
02 96 55 81 05
06 83 76 88 86
giteslechvien@orange.fr
http://longeredekerninon.com

Fares
High season : 600€
Middle season : 420€
Low season : 330€

4 pers. à Ploubazlanec

Longère de Kerninon, Gîte Roche aux oiseaux ★★★

Du 01/01/2025 au 31/12/2025.

2 bedrooms

Character house, adjoining other holiday cottages, with private patio, courtyard and enclosed shared garden, 50 metres from shops and 1.5 km from the beach. Ground floor: kitchen area-living-dining room, shower room, WC. 1st floor: 2 bedrooms (2 double beds). Private parking, bicycle storage area, children's play area, ping-pong, table football, boules pitch.

Contact : 18 rue de la Résistance
22620 **Ploubazlanec**
02 96 55 81 05
06 83 76 88 86
giteslechvien@orange.fr
http://longeredekerninon.com

Fares
High season : 600€
Middle season : 420€
Low season : 330€

Contact : 13 rue Grav Ivy
22620 **Ploubazlanec**
06 10 64 52 35
p.bocher@wanadoo.fr
02 96 16 37 05

4 pers. à Ploubazlanec

Gîte de Grav Ivy ★★★

Du 01/04/2025 au 30/11/2025.
2 bedrooms

Semi-detached character property, with courtyard, patio and private garden, sea view, 250 metres from shops and the beach. Ground floor: equipped kitchen - living room, lounge (sofa bed), shower room. 1st floor: 2 bedrooms (1 double bed, 2 single beds), WC. Wood-burning fire with wood provided, private parking. Bedsheets provided.

Fares
Middle season : 450€
High season : 550€
High season : 650€
Middle season : 450€

Contact : 3 Hent An Ty Forn
22620 **Ploubazlanec**
06 07 73 88 96

4 pers. à Ploubazlanec

Gîte de l'Arcouest 2 ★★★

Du 01/01/2025 au 31/12/2025.
2 bedrooms

Furnished accommodation for four guests. Located above the embarcation point for the Île de Bréhat. Sea and beaches 200 metres. Near the GR®34 coastal path.

Fares
Low season : 500€
Middle season : 700€
High season : 900€

Contact : 27 rue de la Cité Fleurie
22620 **Ploubazlanec**
02 96 55 84 24
06 03 65 66 16
christine.prigent22@gmail.com

4 pers. à Ploubazlanec

L'effet mer (4p.) ★★★

Du 01/04/2025 au 15/11/2025.
2 bedrooms

SHORT STAY POSSIBLE

Pleasant, comfortable house full of character in the small fishing village of Pors Even. In a quiet, south-facing location, with a courtyard and 2000m2 enclosed garden. Superbly situated only 300 metres from the beach, the GR®34 coastal path and 2 kilometres from shops. Breathe in the sea air of the bay of Paimpol against a backdrop of cliffs, headlands and magnificent panoramas.

Fares
Low season : 550€
High season : 600€

Contact : 1 Impasse Louis Floury
22620 **Ploubazlanec**
conciergeriecovex@gmail.com

4 pers. à Ploubazlanec

Le gîte de Ker Ehden ★★★

Du 01/01/2025 au 31/12/2025.
2 bedrooms

SHORT STAY POSSIBLE

A relaxing stay for friends and family in a typical fisherman's cottage (3-star), overlooking the bay of Paimpol. South-facing, with lovely sea views from the bedrooms. Shops in nearby Ploubazlanec, walking paths to the port of Pors Even and beaches including la Trinité (less than a 10-minute walk).

Fares
Low season : 116€
Middle season : 126€
High season : 136€

Contact : 18 rue de la Résistance
22620 **Ploubazlanec**
02 96 55 81 05
06 83 76 88 86
giteslechvien@orange.fr
http://longeredekerninon.com

2 pers. à Ploubazlanec

Longère de Kerninon, Gîte Pors Even
★★★

Du 01/05/2025 au 30/09/2025.
1 bedrooms

Character house, adjoining other holiday cottages, with patio, courtyard and enclosed shared garden, 50 metres from shops and 1.5 km from the beach. Ground floor: kitchenette-living-dining room, shower room - WC. 1st floor: mezzanine, 2 double beds Private parking, bicycle storage area, bicycles available, children's play area, ping-pong, table football, boules pitch.

Fares
High season : 450€
Middle season : 370€
Low season : 300€

Contact : 18 rue de la Résistance
22620 **Ploubazlanec**
02 96 55 81 05
06 83 76 88 86
giteslechvien@orange.fr
http://longeredekerninon.com

2 pers. à Ploubazlanec

Longère de Kerninon, Gîte Arcouest
★★★

Du 01/01/2025 au 31/12/2025.
1 bedrooms

Character property (40m²) adjoining other holiday cottages, with private patio. Ground floor: Equipped kitchen - living room - lounge. 1st floor: 1 bedroom, shower room, WC. Shared landscaped garden/grounds, garden shed, swing set, ping-pong, boules pitch, children's play area. Bicycle storage area, bicycles available. 100 metres from shops, 1.5 km from the beach and the GR®34 coastal

Fares
High season : 450€
Middle season : 370€
Low season : 300€

Fares
High season : 450€
Middle season : 370€
Low season : 300€

Contact : 2 rue du Rhun
22620 **Ploubazlanec**
02 96 20 94 03

2 pers. à Ploubazlanec

Doin Jean-Pierre ★

Du 01/01/2025 au 31/12/2025.
1 bedrooms

Character semi-detached property adjoining the owners' house, with private courtyard, 200 metres from shops and the beach. Ground floor: kitchen area, shower room - WC. 1st floor: small sitting room with television, 1 bedroom (double bed). Parking nearby.

Fares
High season : 400€
Middle season : 350€
Low season : 320€

Contact : 15 bis Hent Coat Lerien
22470 **Plouézec**
06 43 62 01 04
locationvacancesplouezec22.wordpres
francoise.regnier35@orange.fr
09 71 57 46 52

6 pers. à Plouézec

Gîte Armor Aod (dog friendly) ★★★

Du 01/01/2025 au 31/12/2025.
3 bedrooms

Single-storey house on enclosed 1000 m2 plot. 3 bedrooms, living room, veranda dining room, equipped kitchen and bathroom. 10 minutes from Paimpol, and close to coastal walking paths, the highest cliffs in Brittany and beaches. Terrace with table, garden furniture and sun loungers. Baby's cot.

Fares
Low season : 600€
High season : 800€
Middle season : 650€
Ménage fin de séjour : 80€

Contact : 6 rue Albert Flouriot
22470 **Plouézec**
06 15 85 33 96
rodolphe.penin@wanadoo.fr

4 pers. à Plouézec

La Caravelle ★★★

Du 01/02/2025 au 31/12/2025.
2 bedrooms

House (54 m²) for 2 - 4 guests. Completely renovated. Living room with equipped kitchen, washing machine and dishwasher. 1 bedroom on the ground floor (king-size bed), one bedroom on the first floor (2 single beds), shower room with walk-in shower, WC. Patio, garden, private parking. Wi-fi. Shops within walking distance. The accommodation is non-smoking.

Fares
High season : 580€
Middle season : 385€
School holiday : 385€
Low season : 350€

Contact : 12 rue Coz Porjou
22470 **Plouézec**
06 31 25 04 75
gaelle.jaouen-guezou@laposte.net

4 pers. à Plouézec

Coz Porjou ★★★

Du 12/04/2025 au 27/09/2025.
2 bedrooms

Lovely, well-appointed family home. In the front, private courtyard with garden furniture and to the rear, area of 2000 m² with parking. On the ground floor: equipped kitchen, living-dining room, shower room and WC. On the first floor: equipped baby area, 2 bedrooms. Located 800 metres from the centre of the village, 2.5 km from beaches, the cliff walk and the GR®34 coastal path.

Fares
Low season : 350€ à 380€
High season : 480€ à 550€

Contact : 4 rue de Boulgueff
22470 **Plouézec**
06 73 24 92 94
contact@ar-gwenved.bzh
www.ar-gwenved.bzh

2 pers. à Plouézec

Ar Gwenved ★★★

Du 29/05/2025 au 27/09/2025.
1 bedrooms

800 metres from the sea and the village, traditional Breton longère, south-facing. 1st floor: attic bedroom with views over the countryside; ground floor: equipped kitchen, shower room, WC, a huge living room overlooking the lawned garden. Beds: one king-size, one single, one baby's cot.

Fares
High season : 550€ à 575€
Middle season : 525€ à 550€

Contact : 7 Impasse Pors Leonnec
22200 **Plouisy**
06 08 33 20 84
bail.bernard@wanadoo.fr

6 pers. à Plouisy

Gîte Hervez-Hir ★★★

Du 01/02/2025 au 28/11/2025.
3 bedrooms

Completely renovated 150 m² house, situated in extensive wooded enclosed grounds, on a cul-de-sac. 42 m² south-west facing patio and large lawn. Located between land and sea, we can help you discover the rich historical and cultural heritage of our charming small towns and villages, as well as the beauty of our coast.

Fares
High season : 540€ à 700€
Middle season : 470€ à 610€
Low season : 450€ à 550€

5 pers. à Plouisy

Maison Bretonne ★★★

Du 01/01/2025 au 31/12/2025.

2 bedrooms

SHORT STAY POSSIBLE

In a small, very peaceful village, fully equipped house in the country with enclosed wooded garden and garage. Located 3 km from the historic town of Guingamp, 2 minutes from the expressway between Lannion and St Brieuc, 30 minutes from beaches and not far from tourist attractions. Nearby shops in the village. Small pets accepted.

Contact : 6 Penduo-Bras
22200 **Plouisy**
02 96 21 10 16
06 67 26 71 23
antoinette.calvez@gmail.com

Fares
Low season : 340€ à 350€
Middle season : 350€ à 360€
High season : 410€
Week-end (appartment) : 150€ à 160€

33 pers. à Plourivo

Gîte de Groupe Coat Ermit - Plouharmor

Du 01/01/2025 au 31/12/2025.

12 bedrooms

SHORT STAY POSSIBLE

Former farmhouse, exclusively for groups. On the banks of the Trieux river, with incredible views of the château de La Roche-Jagu. The gîte is a short walk from the railway line where the Vapeur du Trieux steam train and the local TER trains run. 2 km from the Maison de l'Estuaire nature centre.

Contact : Coat Ermit
22860 **Plourivo**
02 96 20 34 40
plouharmor@orange.fr
https://www.coatermit.com/

Fares
Night (stopover gîte, groups) : 910€
Night (stopover gîte, groups) : 1600€
Night (stopover gîte, groups) : 2190€

5 pers. à Plourivo

Gîte Ty Job ★★★

Du 29/03/2025 au 29/11/2025.

3 bedrooms

Welcome to this character property with a magnificent view of the estuary of the Trieux and the bridge at Lézardrieux. The gite is south-facing, with a fully enclosed garden. Near the forest of Penhoat-Lancerf and la Maison de l'Estuaire biodiversity centre. 2.5 km from Lézardrieux, 12 km from the landing stage for the Island of Bréhat, 2.5 km from Paimpol.

Contact : 3 route de Traou Du Lancerf
22860 **Plourivo**
06 75 38 79 11
boutin-alain@orange.fr
www.gites-de-france.com/location-vacances-Plourivo-Gite-Ty-Job-22G140614.html

Fares
Low season : 430€
School holiday : 590€
Middle season : 550€
High season : 700€ à 780€

4 pers. à Plourivo

Gîte Ty Leff ★★★

Du 31/05/2025 au 04/10/2025.

2 bedrooms

Traditional Breton longère stone house dating from 1832. For 4 guests. Tranquility guaranteed. Pets accepted. Enclosed 800 m² meadow. A perfect place for the family to take it easy and unwind.

Contact :
22860 **Plourivo**
06 66 67 39 45
sergeleff@aol.com
gitetyleff.fr

Fares
Middle season : 500€
Low season : 320€
High season : 630€

4 pers. à Plourivo

La Lande Romaine ★★★

Du 01/01/2025 au 31/12/2025.

2 bedrooms

Apartment 52 m² on the ground level of the owners' property. Light-filled living-dining room. Fully-equipped kitchen with eating area. Two bedrooms (2 double beds), shower room with WC. Lovely 15 m² patio. Wooded garden 1200 m². Situated 2 km from the port of Paimpol and the sea.

Contact : 3 route romaine
22860 **Plourivo**
06 42 07 34 73
02 56 42 15 77
pierre.caurette@gmail.com

Fares
Night (holiday rentals) : 70€
Week (appartment) : 400€

4 pers. à Pontrieux

Grand Gîte de Traou Mélédern ★★

Du 01/04/2025 au 30/09/2025.

2 bedrooms

Small renovated character property. 3 rooms: 2 bedrooms, large kitchen area/living-dining room, 2 bathrooms. Garden furniture, barbecue, children's play equipment. Located in a Petite Cité de Caractère®, 500 metres from the centre and 15 km from the seaside. River-boat trips, tourist train, château de la Roche-Jagu.

Contact : Traou Mélédern
22260 **Pontrieux**
02 96 95 69 27
06 48 23 82 87
campingpontrieux@free.fr
0648238287

Fares
Week (appartment) : 320€ à 420€

4 pers. à Pontrieux

Gîte de Kervalo ★★★

Du 01/05/2025 au 30/09/2025. location au mois possible pendant l'hiver

2 bedrooms

Separate gite in Pontrieux, a flower-bedecked Petite Cité de Caractère with a wealth of activities for summer visitors. Located 200 metres from the port, the gite offers on the ground floor: living room with kitchen area, bathroom, WC. On the first floor: 1 bedroom with 1 double bed, 1 bedroom with two single beds. Paved courtyard, garden furniture. 800 metres from town centre and shops.

Contact : 3 rue du Chemin Vert
22260 **Pontrieux**
06 03 48 40 45
noelkervalo@sfr.fr
www.kervalo.fr

Fares
Middle season : 510€
Weekly rate June/September : 560€
Weekly rate July/August : 600€
Week off season : 500€
Weekly rate June/September : 560€

4 pers. à Pontrieux

Gîte Yves Le Trocquer ★★★

Du 01/01/2025 au 31/12/2025.

2 bedrooms

Situé en plein cœur de Pontrieux, sur la place Yves Le Trocquer, notre appartement récemment rénové vous accueille pour un séjour confortable et dépaysant. Spacieux et lumineux, il offre un cadre idéal pour découvrir cette Petite Cité de Caractère® et ses trésors.

Contact : 8 Place Yves le Trocquer
22260 **Pontrieux**
06 34 56 72 12
regine.mignon@outlook.com

Fares
Low season : 80€
Middle season : 90€
High season : 100€

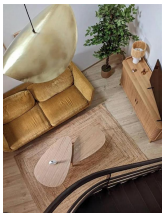

4 pers. à Pontrieux

La Maison de Victoire et Alix ★★★

Du 01/01/2025 au 31/12/2025.

2 bedrooms

SHORT STAY POSSIBLE

Nichée au cœur du village, idéalement située à 3 min. à pied des commerces et restaurants. A proximité des plages et des sites à visiter de la Côte de Granit Rose à la baie de Saint-Brieuc. 2 ch. confortables avec literie de qualité supérieure. Jardin privatif. Services possibles : livraison du petit-déjeuner, dîner à la carte...

Contact : 4 Rue de la Côte des Fontaines
22260 **Pontrieux**
hello@lamaisondevictoireetalix.com
www.lamaisondevictoireetalix.com
06 07 69 32 69

Fares
1 night (BAB) : 85€ à 105€
Week-end (appartment) : 180€ à 210€

2 pers. à Pontrieux

Petit Gîte de Traou Mélédern ★★

Du 01/04/2025 au 30/09/2025.

1 bedrooms

Small character property, with equipped kitchen area and living room. Bedroom on the first floor. Patio with garden furniture and covered car parking. Ideally located near the Trieux river for trout and salmon fishing. 500 metres from Pontrieux town centre, Petite Cité de Caractère® with its 50 lavoir wash-houses and the tourist train. 15 km from the seaside.

Contact : Traou Mélédern
22260 **Pontrieux**
02 96 95 69 27
06 48 23 82 87
campingpontrieux@free.fr
http://camping-pontrieux.com/gites.html

Fares
Week (appartment) : 300€ à 400€

10 pers. à Quemper-Guézennec

Ty Tad Coz - Le Cain Yvon et Marie-Laure ★★★

Du 26/04/2025 au 30/08/2025. Indisponible du 10/06 au 05/07

4 bedrooms

The ideal house for holidays with family or friends! A typical Breton longère, offering space, comfort and conviviality. Ideally situated between land and sea for exploring our region (the Pink Granite Coast, Bay of St. Brieuc, the Valley of the Saints). 3 km from the shops and services of Pontrieux.

Contact :
22260 **Quemper-Guézennec**
02 96 95 09 95
marielaure.lecain@orange.fr

Fares
Middle season : 612€
High season : 770€

8 pers. à Quemper-Guézennec

Gîte Allée Junter ★★★

Du 01/01/2025 au 31/12/2025.

4 bedrooms

SHORT STAY POSSIBLE

House in the country 15 km from the sea, the perfect place for making unforgettable holiday memories with friends and family. Near the Petite Cité de Caractère® of Pontrieux and the town of Paimpol with lovely walks along the GR®34 coastal path.

Contact : 3 Allée Junter
22260 **Quemper-Guézennec**
06 82 52 93 76
marionmeuric@hotmail.fr

Fares
Night (holiday rentals) : 110€ à 160€
Low season : 770€
Middle season : 980€
High season : 1120€

6 pers. à Quemper-Guézennec

Ty Mam Goz - Le Cain Yvon et Marie-Laure ★★

Du 26/04/2025 au 30/08/2025. Indisponible du 10/06 au 05/07

3 bedrooms

SHORT STAY POSSIBLE

Ty Mam Gozh is typically Breton! In the heart of the countryside, it offers tranquility, conviviality and authenticity. An ideal base to explore both coast and inland (Pink Granite Coast, Bay of St. Brieuc, Valley of the Saints). 3 km from the shops and services of Pontrieux, Petite Cité de Caractère®

Contact : kergadegan
22260 **Quemper-Guézennec**
02 96 95 09 95
marielaure.lecain@orange.fr

Fares
Middle season : 546€
High season : 705€

4 pers. à Quemper-Guézennec

Les Hauteurs du Trieux ★★★

Du 01/01/2025 au 31/12/2025.

1 bedrooms

SHORT STAY POSSIBLE

Renovated 35 m² accommodation adjoining our home. Living/dining room with sofa-bed. Open, fully equipped kitchen. Shower room and separate WC. Bedroom (king-size bed). Outdoor space with garden table, sun loungers, barbecue. Private parking, play area (games available). Sheets and towels provided.

Contact : 1 Kerbruno bian
22260 **Quemper-Guézennec**
06 77 58 91 50
leshauteursdutrieux@gmail.com

Fares
Low season : 50€
Middle season : 70€
High season : 80€
Ménage fin de séjour : 50€

4 pers. à Saint-Agathon

Appartement "Parc de la Dérobée" ★★★

Du 03/05/2025 au 27/09/2025.

2 bedrooms

Light, two-bedroomed apartment in a cul-de-sac, with 2 patios. 200 metres from shops and 1 km from Guingamp town centre. New, fully equipped kitchen. Two bedrooms (double beds), shower room, separate WC. Shared outdoor green space. Ideal for visiting North Brittany. 25 km from the sea.

Contact : Rue de la Métairie Neuve
22200 **Saint-Agathon**
06 72 36 58 92
02 98 24 71 48
monique.pouliet@orange.fr

Fares
High season : 450€
Middle season : 400€

4 pers. à Saint-Laurent

La Cour d'Ambert ★★

Du 01/01/2025 au 31/12/2025.

2 bedrooms

SHORT STAY POSSIBLE

Detached house located in a quiet hamlet. Ground floor: living room with equipped kitchen, WC. First floor: Bedroom with balcony (king-size bed), shower room with WC. Second floor: bedroom with washbasin (2 single beds). Sheets provided. 5 kilometres from Armoripark leisure park with pool.

Contact : 5 Listember
22140 **Saint-Laurent**
06 32 29 13 27
02 96 91 26 22
alainlebrouder@gmail.com

Fares
Low season : 270€
High season : 450€
School holiday : 285€
School holiday : 270€
Middle season : 300€

10 pers. à Saint-Nicodème

Gîte d'étape communal de Saint-Nicodème

Du 01/06/2025 au 31/12/2025.

3 bedrooms

SHORT STAY POSSIBLE

Dans une ancienne école rénovée, au cœur d'un village typique breton, vous serez idéalement placé pour découvrir notre belle Région : de magnifiques chemins de randonnée vous attendent pour une totale déconnexion. A proximité des gorges du Corong et des landes de Locarn. Chambres pouvant être louées individuellement, à la nuitée ou plus.

Contact : 19 Leugêr Louis Marie le Mener
22160 **Saint-Nicodème**
02 96 45 74 00
gitedesaintnicodeme@gmail.com

Fares
Night (holiday rentals) : 20€

6 pers. à Yvias

Gîte de l'Escopti ★★★★

Du 01/01/2025 au 31/12/2025.

3 bedrooms

L'Escopti is an artist's house, created on the principle of a small abbey with cloister. Located in the countryside, 9 km from Paimpol and its beaches, this is a unique place where you can recharge your batteries, dream, read, play music ... at any time of the year. Large, light-filled room with fireplace, 3 bedrooms, 2 bathrooms.

Contact : L'Escopti
22930 **Yvias**
06 63 13 47 00
clo.guede@gmail.com
jean.divry@orange.fr

Fares
Low season : 875€
Middle season : 1120€
High season : 1386€ à 1820€
Weekly rate July/August : 1820€

Min / Km	Bégard	Belle-Isle en-Terre	Bourbriac	Callac	Guingamp	Paimpol	Pontrieux
Bégard		19	27	38	18	43	20
Belle-Isle en-Terre	13		24	21	19	52	34
Bourbriac	24	21		25	13	45	34
Callac	32	19	23		30	1h	50
Guingamp	18	21	12	30		40	20
Paimpol	30	56	45	63	30		25
Pontrieux	16	32	28	45	17	17	

Please ask us for your map during your stay, or order it via our website :

www.guingamp-paimpol.com/en

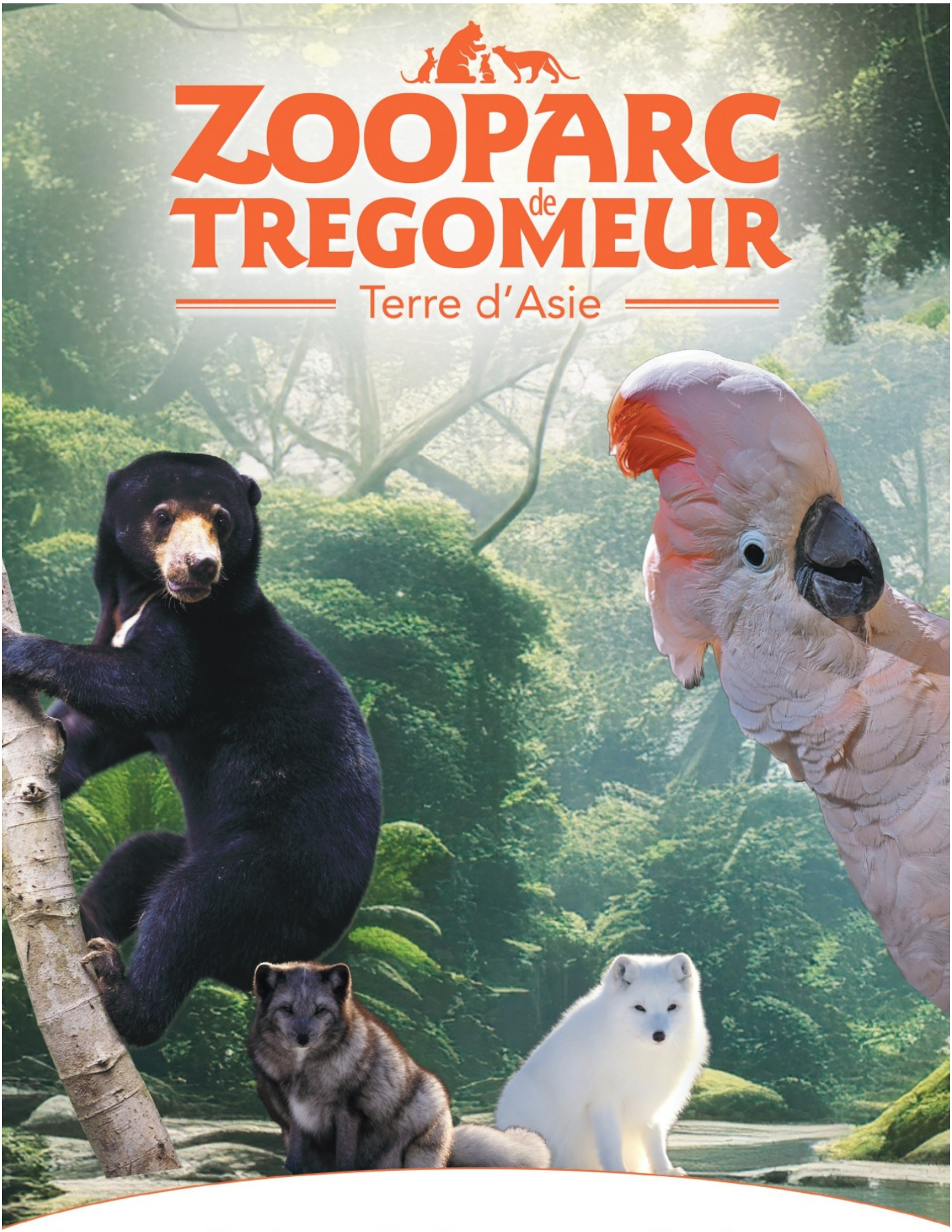

Entre Saint-Brieuc et Guingamp

Conciergerie Sérénité d'Armor

Votre sérénité en Côtes-d'Armor

- Création & diffusion d'annonces
- Gestion des réservations & voyageurs
- Check-in / Check-out
- Ménage & blanchisserie
- Petits travaux de maintenance

Approche locale, réactive et personnalisée.

Contactez-nous pour une gestion en toute confiance!

contact@conciergerie-sa.fr • 06 24 52 13 96 • www.conciergerie-sa.fr

OUR EXPERTS ARE HERE TO WELCOME YOU

OUR SERVICES + WIFI access

Free and unlimited*

Documentation centre*

Walking, riding and mountain bike trails, dedicated document for motor homes, events program...

JANITORIAL SERVICES

Ticket-sale service*

Spare time and book concert tickets, out-to-sea excursions, outdoor discoveries...

Shop*

A large choice of hiking guides, books, DVDs, moutain bike trails, children

Tailored services

Last-minute accommodation availibilitiy consultation, accommodation pre-booking, tips and tricks, etc.!

**** Our services may be different from one Tourist board to another.***

OUR LOCAL TOURIST INFORMATION CENTRES

Open all year

Paimpol
Place de la République, BP 234, 22500 Paimpol
Tel : +33(0)2 96 20 83 16
Guingamp
2 place du Champ au Roy, 22200 Guingamp
Tel : +33(0)2 96 43 73 89

Seasonnally Open

Bégard - April to September
16 rue de l'Hôtel de Ville, 22140 Bégard
Tel : +33(0)2 96 38 32 30
Belle-Isle-en-Terre - April to October
15 rue Crec'h Ugen, 22810 Belle-Isle-en-Terre
Tel : +33(0)2 96 43 01 71
Pontrieux - April to September
12 place de la Liberté, 22260 Pontrieux
Tel : +33(0)2 96 95 14 03
Callac - Mid-June to mid-September
Place du 9 avril 1944, 22160 Callac
Tel : +33(0)2 96 45 59 34
Plouézec - July and August
1 route de Saint-Brieuc, 22470 Plouézec
Tel : +33(0)2 96 22 72 92

Our mobile greeting points

On a bike in Paimpol (July-August), Vallée des Saints (July-August)

LABELS AND CERTIFICATIONS

Our Tourist Board is certified Qualité Tourisme and is classified Catégorie I and member of the national net Offices de Tourisme de France. A warm welcome and outstanding services are a commitment.
Please check our Quality commitments and opening schedules on:
www.guingamp-paimpol.com/en

Guingamp Baie de Paimpol TOURISME